



# GMT MONTHLY MEMBERSHIP PROGRESS REPORT

Results as of: 5/31/2020

Multiple District 39

LOCATION: IDAHO

GMT: OPEN

GMT CA 1

Clubs			
RESULTS FOR 2019-2020			
QUARTER	NEW CLUB GOAL	NEW CLUBS	DROPPED CLUBS
JULY/AUG/SEPT	1	0	0
OCT/NOV/DEC	2	0	3
JAN/FEB/MAR	2	0	1
APR/MAY/JUNE	2	0	0

Members			
RESULTS FOR 2019-2020			
QUARTER	MEMBER GROWTH NET GOAL	MEMBER GROWTH ACTUAL	DROPPED MEMBERS ACTUAL (including transfers)
JULY/AUG/SEPT	10	34	45
OCT/NOV/DEC	30	17	63
JAN/FEB/MAR	35	46	43
APR/MAY/JUNE	35	18	21

**GOALS AND ACTUAL NEW CLUBS CUMULATIVE**

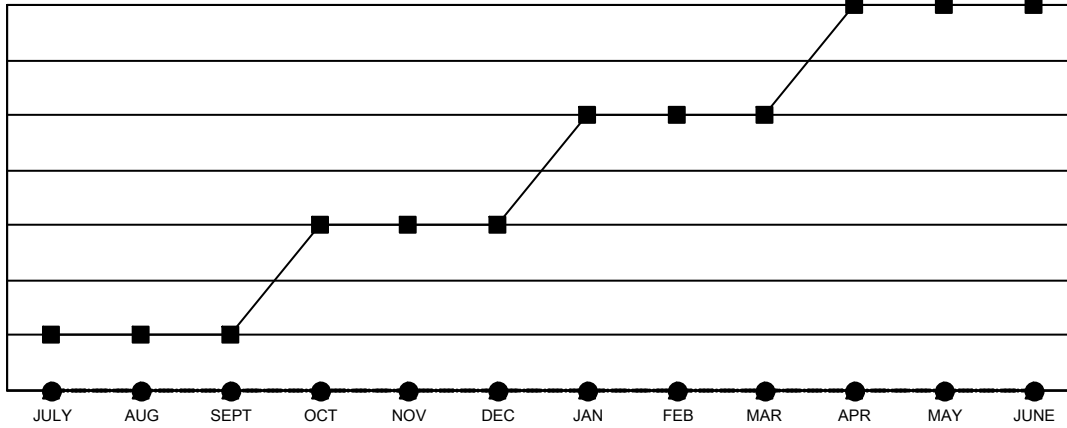

- - CURRENT YEAR GOALS FOR NEW CLUBS
- - CURRENT YEAR ACTUAL NEW CLUBS
- ▲ - LAST YEAR ACTUAL NEW CLUBS

**GOALS AND ACTUAL MEMBERS CUMULATIVE**

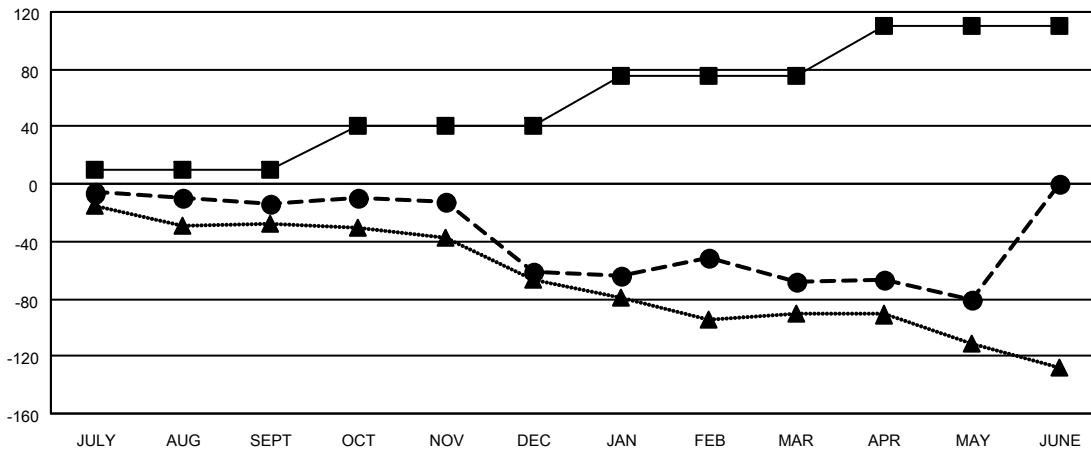

- - MEMBER GROWTH NET GOAL
- - MEMBER GROWTH ACTUAL
- ▲ - LAST YEAR MEMBERSHIP ACTUAL

<p><b>DROPPED CLUBS: 4</b></p>	<p>28 CLUBS OF 61 ADDED 1 OR MORE NEW MEMBERS</p>	<p style="text-align: center;"><u>GENDER DISTRIBUTION</u></p> <p>MALE            812 (61.89%)</p> <p>FEMALE         500 (38.11%)</p>												
<p><u>DROPPED MEMBERS</u></p> <table style="width: 100%; border-collapse: collapse;"> <tr> <td style="width: 70%;">DECEASED</td> <td style="text-align: right;">16</td> </tr> <tr> <td>CLUB CANCELLED</td> <td style="text-align: right;">15</td> </tr> <tr> <td>OTHER</td> <td style="text-align: right;">141</td> </tr> <tr> <td><b>TOTAL</b></td> <td style="text-align: right;"><b>172</b></td> </tr> </table>	DECEASED	16	CLUB CANCELLED	15	OTHER	141	<b>TOTAL</b>	<b>172</b>	<p style="text-align: center;"><a href="#">CLICK HERE FOR CUMULATIVE MEMBERSHIP DATA</a></p>	<table style="width: 100%; border-collapse: collapse;"> <tr> <td style="width: 70%;">TOTAL FAMILY UNIT MEMBERS</td> <td style="text-align: right;">337</td> </tr> <tr> <td>FAMILY MEMBERS PAYING HALF DUES</td> <td style="text-align: right;">173</td> </tr> </table>	TOTAL FAMILY UNIT MEMBERS	337	FAMILY MEMBERS PAYING HALF DUES	173
DECEASED	16													
CLUB CANCELLED	15													
OTHER	141													
<b>TOTAL</b>	<b>172</b>													
TOTAL FAMILY UNIT MEMBERS	337													
FAMILY MEMBERS PAYING HALF DUES	173													